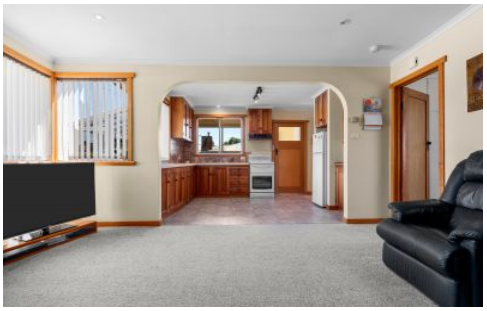

69 King Street SCOTTSDALE TAS

3 **2** **2**

Welcome !! This very much loved family home is its first time to the market. Sitting on approx 1015m2 block, Built in approx 1950 and cleverly designed to capture the mountain views to complement the fantastic parcel of land. With beautiful manicured gardens, good access under the house, every man's dream - a huge workshop and storage sheds. Perfect position within walking distance to all amenities Scottsdale has to offer.
Features
Three spacious bedrooms
Master room with a great size ensuite
All bedrooms are spacious with built ins
Great size lounge room with built in wood fireplace & reverse cycle air conditioner
Well designed kitchen plenty of cupboard space
Bathroom with bath tub & separate shower
Fully enclosed sunroom with double glazed tinted windows

Building Size : 114 sqm
View : https://www.livingherelaunceston.com.au/sale/tas/north-east-tasmania/scottsdale/residential/house/6177730

livinghere

69 King Street, Scottsdale.

Disclaimer: Floor plan is provided for context and is indicative of layout only. Information provided on this plan is approximate. It is the responsibility of the purchaser to verify any information on this plan to their satisfaction. The creators of this plan and their affiliates are not liable for any discrepancies (if any) on this plan. Outbuildings (if any) not in exact location.